

Patient report

Bio-Rad DATE: 10/14/2019
D-10 TIME: 05:55 PM
S/N: #DJ4I016123 Software version: 4.30-2
Sample ID: 10518144
Injection date 10/14/2019 05:42 PM
Injection #: 33 Method: HbA1c
Rack #: --- Rack position: 4

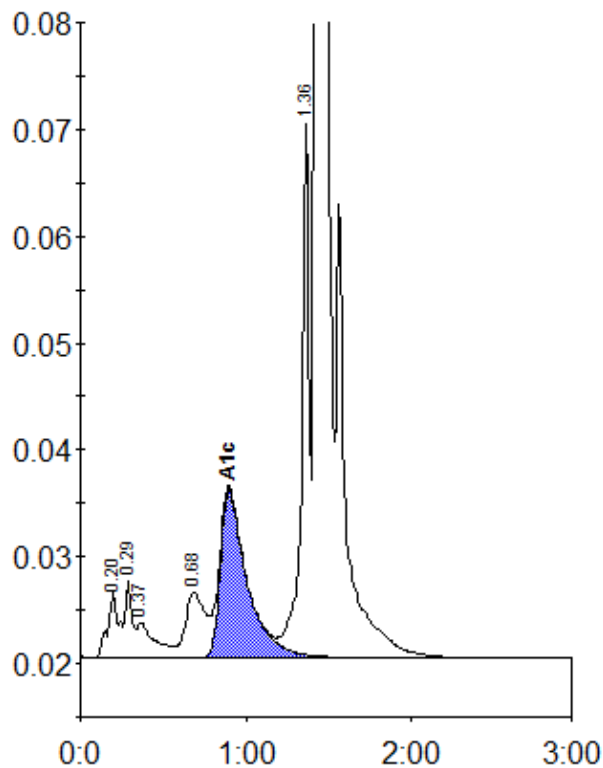

Peak table - ID: 10518144

Peak	R.time	Height	Area	Area %
A1a	0.20	6299	28062	1.1
A1b	0.29	7245	21584	0.8
Unknown	0.37	3252	23404	0.9
LA1c/CHb-1	0.68	6130	49880	1.9
A1c	0.90	15731	175639	8.9
P3	1.36	50192	157135	6.0
A0	1.43	690995	2156398	82.6
Total Area:		2612102		

Concentration:	%
A1c	8.9